From the airport you take, the Panamericana direction to San Ramon (ask about direction at the car rental agency if necessary). By 11 kilometers you take the exit "Atenas-Jaco" and proceeds left over the bridge. 14km until Atenas. At the beginning of Atenas, a gas station comes right hand. After 100 m, before the traffic light, you turn right in direction of Palmares and then follow the below-mentioned plan. Our phone number: 24 46 71 42

Here by the light you turn right, direction to Palmares

Here you turn right in direction of Palmares

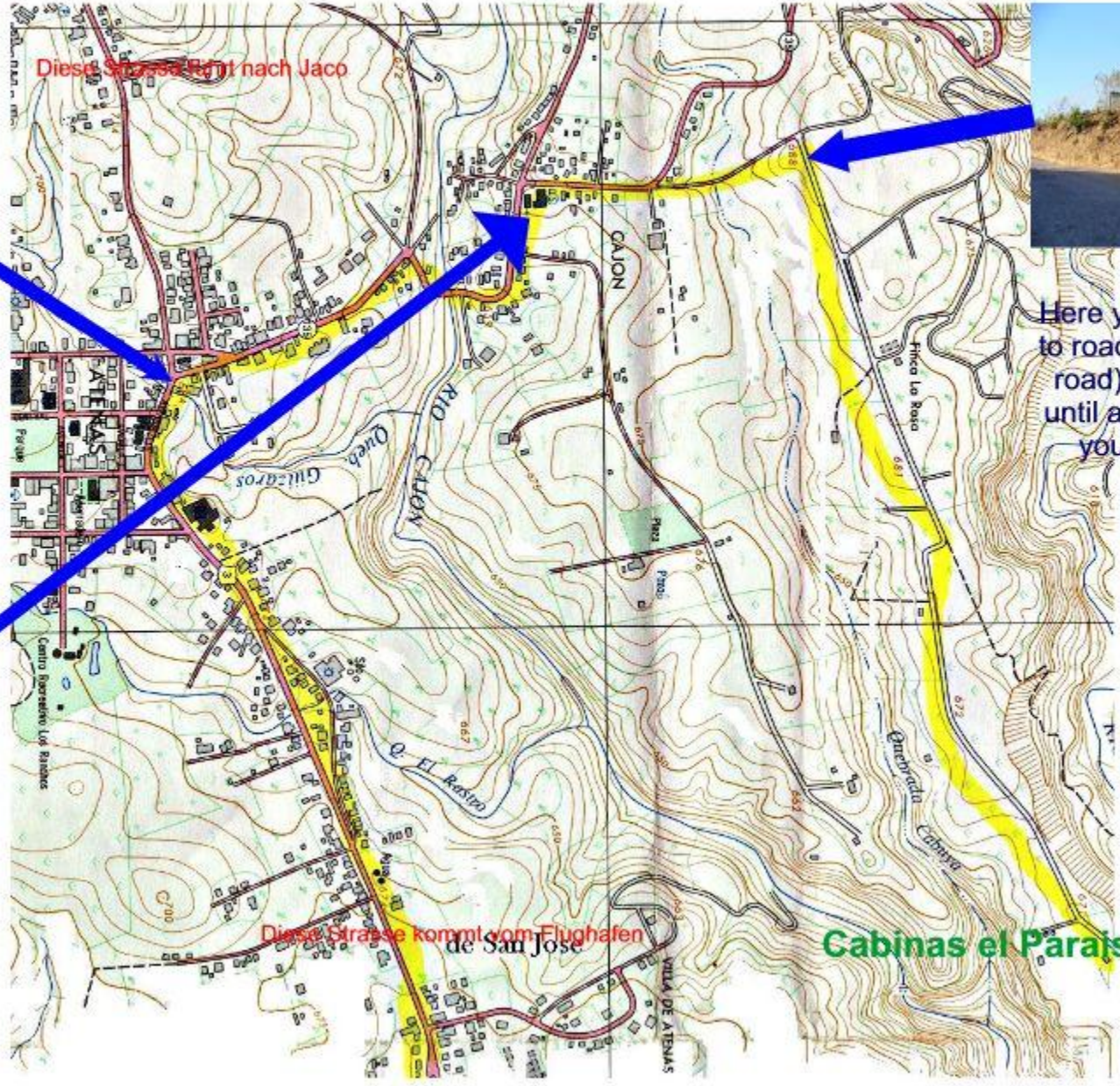

Here you turn again right to road "Calle Mimi" (dirt road) and drive 1.8km until a white gate. There you beep the horn.